

PURE[®] Index

只需尿瓶樣本!!
ONLY requires a urine sample!!



譜宜評分[®]值*越高，前列腺癌的風險越高。

The higher the PURE Index[®] level*, the higher the risk of Prostate Cancer.

下圖將風險臨界值設置為陰性預測值的90%和87%：

The risk cutoffs were set at 90% and 87% negative predictive value for the following illustration:

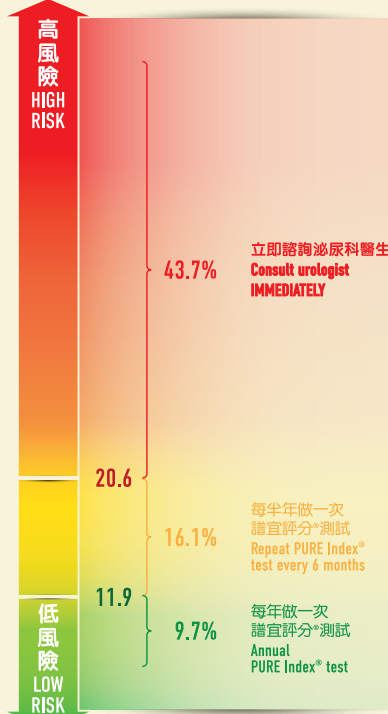
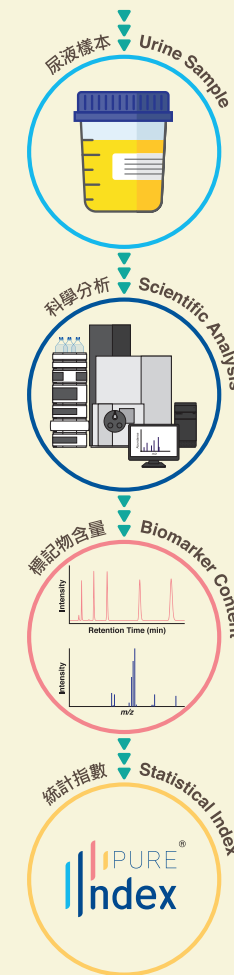

譜宜評分[®]值
PURE Index[®] Level

前列腺癌
風險水平
Risk Level of
Prostate Cancer

建議
Recommendation

* 譜宜評分[®]的臨界值會根據所提供的臨床因素而有所不同。
The cutoff of PURE Index[®] differs according to the number of clinical factors provided.

For details,
please contact
our service team

詳情請致電 at
3689 1622
或 or
WhatsApp
6480 9158
查詢



NL MED New Life[™]
Medicine Technology
Company Limited
新生命醫療科技有限公司

前列腺有幾好， 驗下尿就知道！

Prostate Health,
PURE Index helps!



譜宜評分[®]測試 PURE Index[®] Test

前列腺癌尿液風險評估
PROSTATE CANCER
URINE RISK EVALUATION

前列腺癌知多少? Prostate Cancer Facts

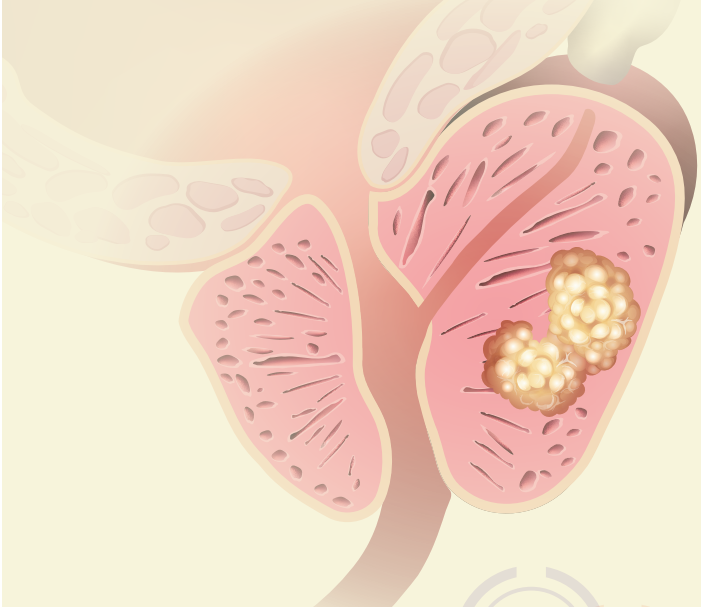

#3 香港男性常見的癌症中，
前列腺癌排名第三

Prostate cancer is the third
most common cancer for men
in Hong Kong

超過 **5成** 的病例於確診時已經是
第三期或以上

Over 50% of the cases are already in
3rd stage or above at the time of
diagnosis

2018年前列腺癌新症

超過2,200宗

Over 2,200 new cases in 2018



尿頻
Frequent urination



晚上經常有小便的衝動
Frequent and sudden urges to
urinate at night



尿液或精液中帶血
Blood in urine or semen



小便時難以開始或停止
Difficulty starting or stopping
while urinating



小便時疼痛或有燒灼感
Pain or burning sensations
while urinating



尿液流量弱或中斷
Weak or interrupted urine flow



前列腺腫大導致坐著時
感到不適或疼痛
Discomfort or pain when sitting,
caused by an enlarged prostate

前列腺癌常見症狀 Most Common Symptoms of Prostate Cancer



PURE[®]
Index
創新技術
**New
Innovative
Technology**

- 臨床實證
Clinically proven
- 無創
Non-invasive
- 快速檢測
Fast detection
- 準確
Accurate
- 減少不必要的活檢
Reduce unnecessary biopsy

浸大研發測試技術
HKBU R&D
Testing Technology

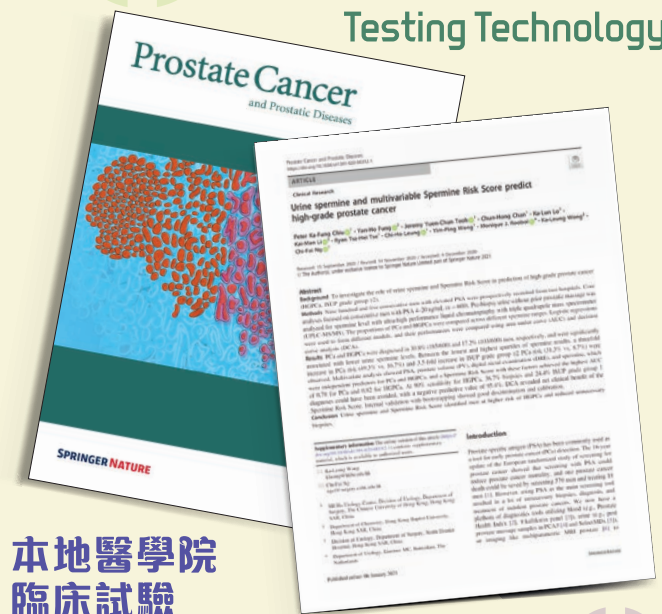

本地醫學院
臨床試驗

Clinical Trial from Local
Faculty of Medicine

期刊文獻 Publication:

Chiu, P.K.F., Fung, Y.H., Teoh, J.Y.C., Chan, C.H., Lo, K.L., Li, K.M., Tse, R.T.H.,
Leung, C.H., Wong, Y.P., Roobol, M.J., Wong K.L. and Ng, C.F. (2021). Urine
spermine and multivariable Spermine Risk Score predict high-grade prostate
cancer. *Prostate Cancer Prostatic Dis.* 24(2): 542-548.